Hadley Mixed use
Legacy
3 wk Look ahead
10-26-2015

ID	Task Name	Duration	Start	Finish
1	**Site Grading/Utilities**	**15 days**	**Mon 11/2/15**	**Fri 11/20/15**
2				
3	**West**	**3 days**	**Mon 11/2/15**	**Wed 11/4/15**
4	Exc/Backfill Rem Sitewall	2 days	Mon 11/2/15	Tue 11/3/15
5	Cap Break L2 Patios	1 day	Wed 11/4/15	Wed 11/4/15
6	**North**	**15 days**	**Mon 11/2/15**	**Fri 11/20/15**
7	Cap Break Exhaust Shaft	1 day	Mon 11/2/15	Mon 11/2/15
8	Exc Site walls	2 days	Mon 11/9/15	Tue 11/10/15
9	Excavate Transformer Vault	2 days	Thu 11/12/15	Fri 11/13/15
10	Deliver/Set Trans Vault	1 day	Mon 11/16/15	Mon 11/16/15
11	Trench for Conduit Runs	4 days	Tue 11/17/15	Fri 11/20/15
12				
13	**Site/Structure**	**14 days**	**Wed 11/4/15**	**Mon 11/23/15**
14	**West**	**4 days**	**Thu 11/5/15**	**Tue 11/10/15**
15	Cast Patio	2 days	Thu 11/5/15	Fri 11/6/15
16	F&P Retaing walls	4 days	Thu 11/5/15	Tue 11/10/15
17	**North**	**14 days**	**Wed 11/4/15**	**Mon 11/23/15**
18	Mech Shaft	5 days	Wed 11/4/15	Tue 11/10/15
19	Retaining Walls	10 days	Tue 11/10/15	Mon 11/23/15
20				
21	**Wood Framing**	**16 days**	**Mon 11/2/15**	**Mon 11/23/15**
22	**Level 6 North**	**6 days**	**Mon 11/2/15**	**Mon 11/9/15**
23	Crickets	5 days	Mon 11/2/15	Fri 11/6/15
24	Screen Wall Bases	4 days	Wed 11/4/15	Mon 11/9/15
25				
26	**Level 6 SW**	**16 days**	**Mon 11/2/15**	**Mon 11/23/15**
27	Parapets/Crickets	6 days	Tue 11/10/15	Tue 11/17/15
28	Screenwall Bases	4 days	Tue 11/10/15	Fri 11/13/15
29				
30	**Level 6 SE**	**9 days**	**Mon 11/2/15**	**Thu 11/12/15**
31	Frame	2 days	Mon 11/2/15	Tue 11/3/15
32	Roll Joist	6 days	Mon 11/2/15	Mon 11/9/15
33	Sheath	5 days	Fri 11/6/15	Thu 11/12/15
34				

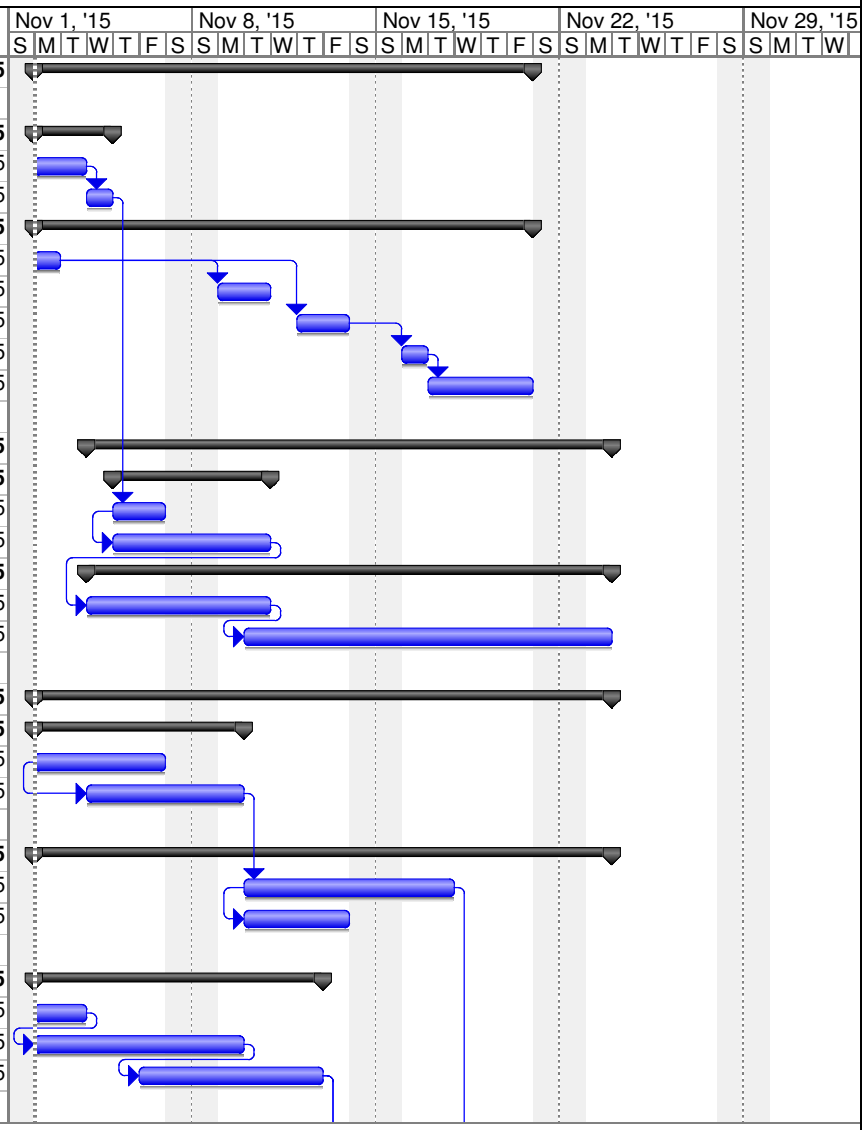

Project: 3wk 11-2-2015
Date: Mon 11/2/15

Task		Milestone		External Tasks	
Split		Summary		External Milestone	
Progress		Project Summary		Deadline	

Hadley Mixed use
Legacy
3 wk Look ahead
10-26-2015

ID	Task Name	Duration	Start	Finish
35	**Penthouse**	**7 days**	**Fri 11/13/15**	**Mon 11/23/15**
36	Frame	3 days	Fri 11/13/15	Tue 11/17/15
37	Joist/Sheath	5 days	Tue 11/17/15	Mon 11/23/15
38	Set Walkway Stanchions	5 days	Fri 11/13/15	Thu 11/19/15
39				
40	**Roof**	**10 days**	**Wed 11/18/15**	**Tue 12/1/15**
41	North & West	10 days	Wed 11/18/15	Tue 12/1/15
42				
43	**Exterior**	**16 days**	**Mon 11/2/15**	**Mon 11/23/15**
44	Set Scaffold West/Courtyard	3 days	Mon 11/2/15	Wed 11/4/15
45	West Mock-up	10 days	Mon 11/9/15	Fri 11/20/15
46	Deliver Windows Complete	11 days	Mon 11/9/15	Mon 11/23/15
47				
48	**Mtl Stud Framing**	**4 days**	**Mon 11/2/15**	**Thu 11/5/15**
49	Frame/Rock Storefronts	4 days	Mon 11/2/15	Thu 11/5/15
50	Frame Level 1-2 South	4 days	Mon 11/2/15	Thu 11/5/15
51				
52	**Hollow metal**	**3 days**	**Mon 11/2/15**	**Wed 11/4/15**
53	Set Frames	2 days	Mon 11/2/15	Tue 11/3/15
54	Deliver HM Doors	1 day	Wed 11/4/15	Wed 11/4/15
55				
56	**Waterproofing**	**3 days**	**Wed 11/4/15**	**Fri 11/6/15**
57	Complete Storefront East	1 day	Wed 11/4/15	Wed 11/4/15
58	Strip Courtyard & Patios	2 days	Thu 11/5/15	Fri 11/6/15
59				
60	**Stuct Stl**	**6 days**	**Mon 11/2/15**	**Mon 11/9/15**
61	Set Stair 3&4	3 days	Mon 11/2/15	Wed 11/4/15
62	Elevator Bms	3 days	Thu 11/5/15	Mon 11/9/15

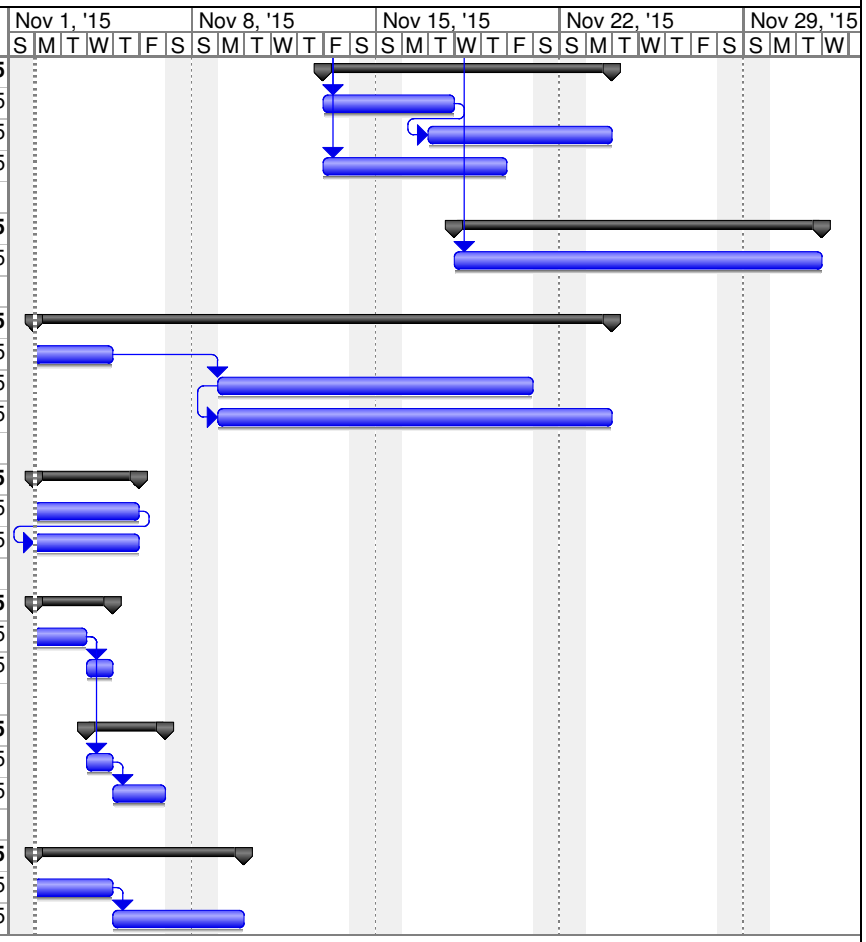

Project: 3wk 11-2-2015
Date: Mon 11/2/15

Task		Milestone		External Tasks	
Split		Summary		External Milestone	
Progress		Project Summary		Deadline	